

BASEMENT, FOUNDATION & FOOTING PLAN
 1/4" = 1'-0"

ANDRE BODOR BUILDER	
F FAIRFAX COUNTY, VA.	
SHEET NO.	1
DATE	JAN 58

These plans are part
 of contract of sale
 to James P. Mann
 dated July 15, 1958

Alternate plan to be used - see Sheet 7.

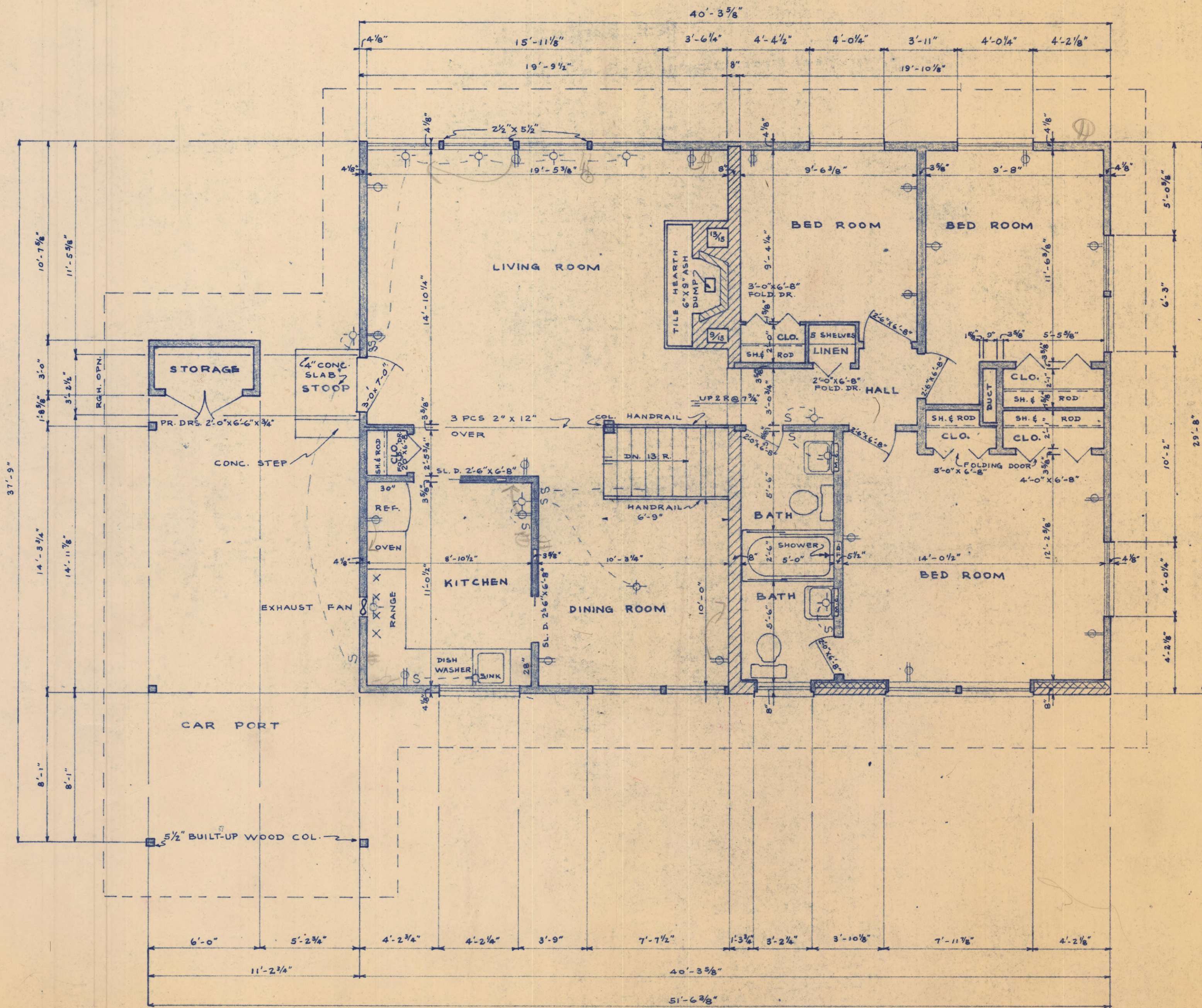

FLOOR PLAN
 $\frac{1}{4}'' = 1'-0''$

ANDRE BODOR BUILDER	
F FAIRFAX COUNTY, VA.	
SHEET NO.	
2	
DATE JAN. 58	

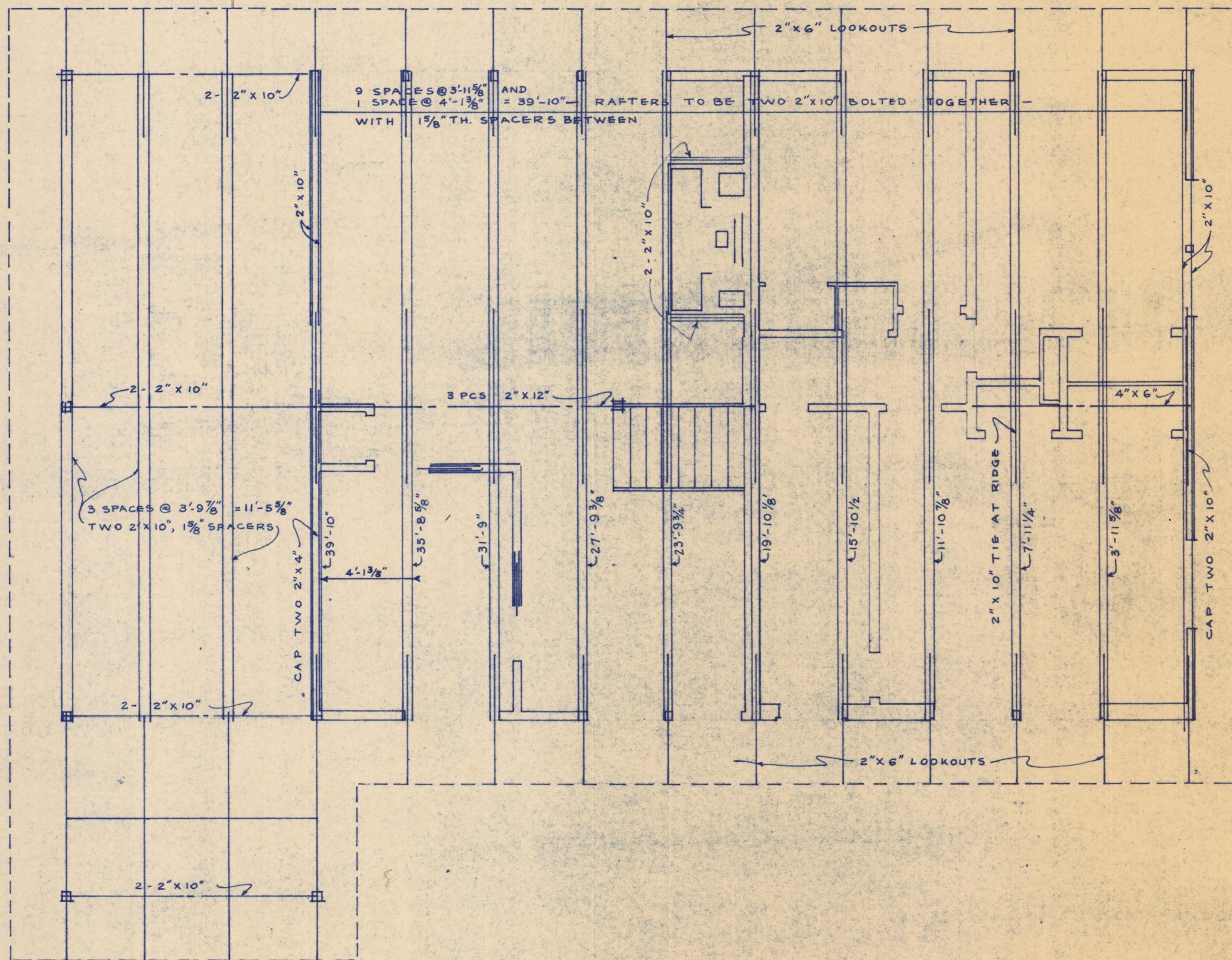

ROOF FRAMING PLAN
 1/4" = 1'-0"

HOUSE FOR ANDRE BODOR BUILDER FAIRFAX COUNTY, VA.	
SHEET NO.	3
DATE	DEC. 57

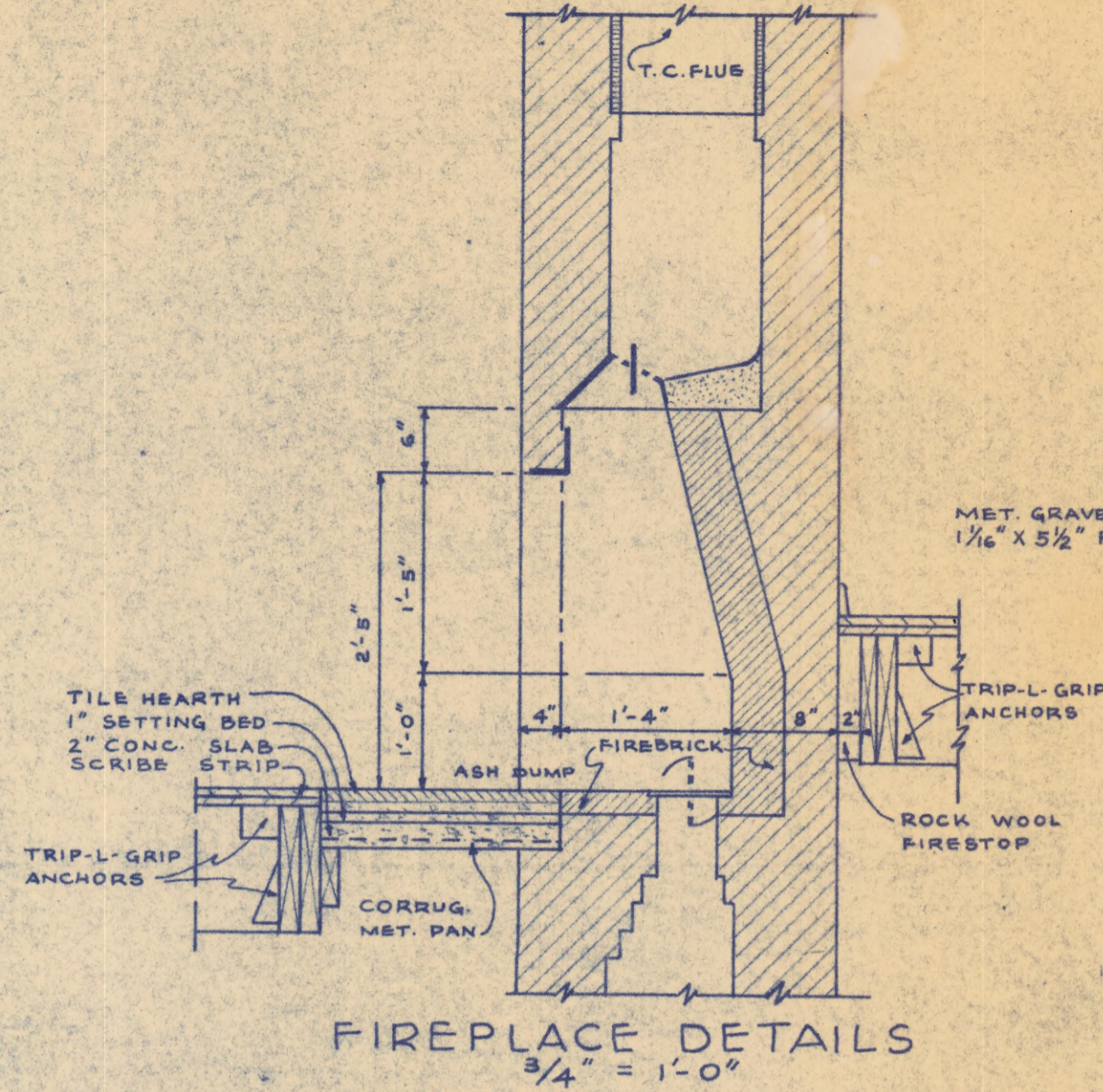

FIREPLACE DETAILS
3/4" = 1'-0"

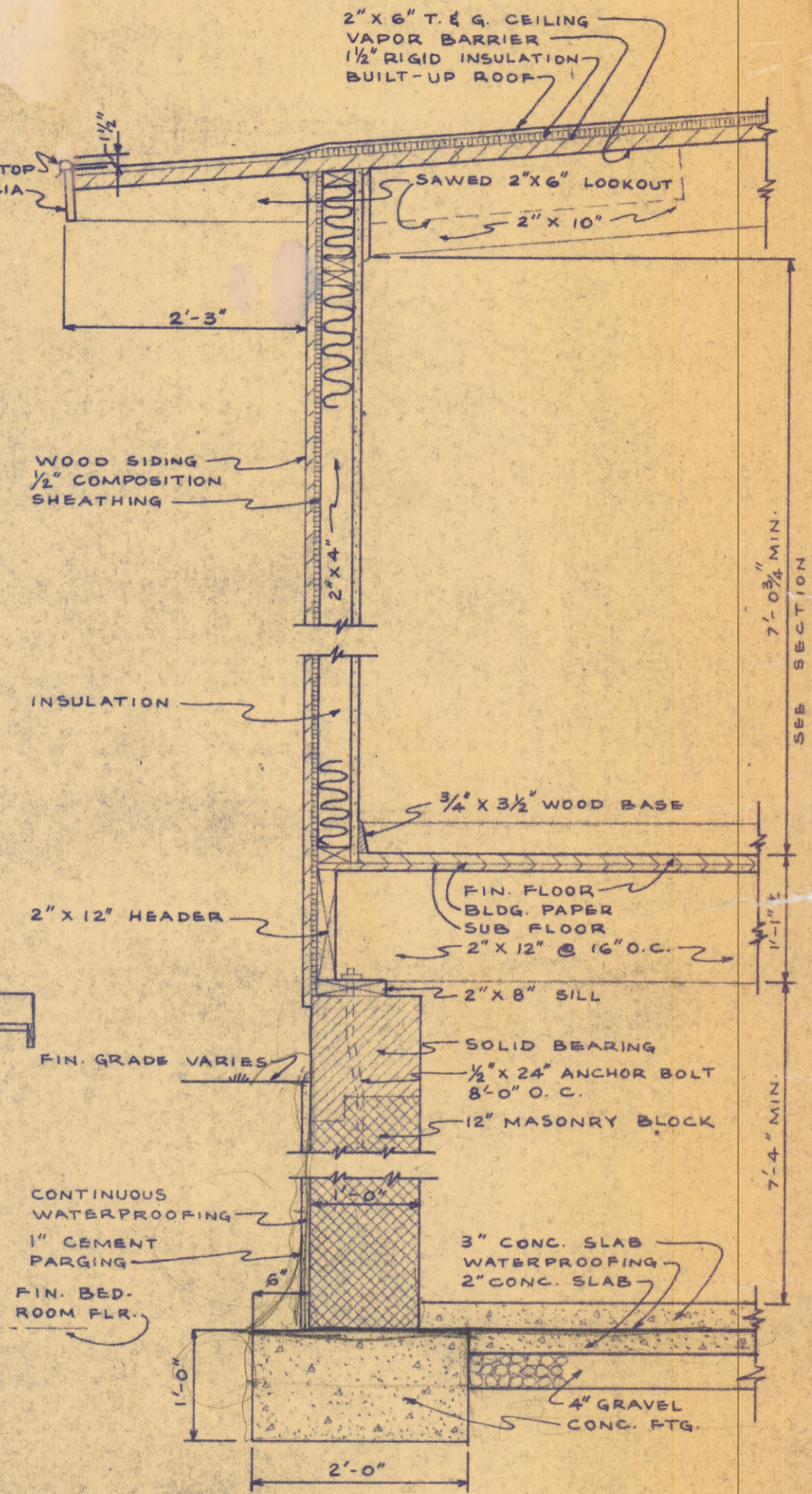

TYPICAL WALL SECTION
3/4" = 1'-0"

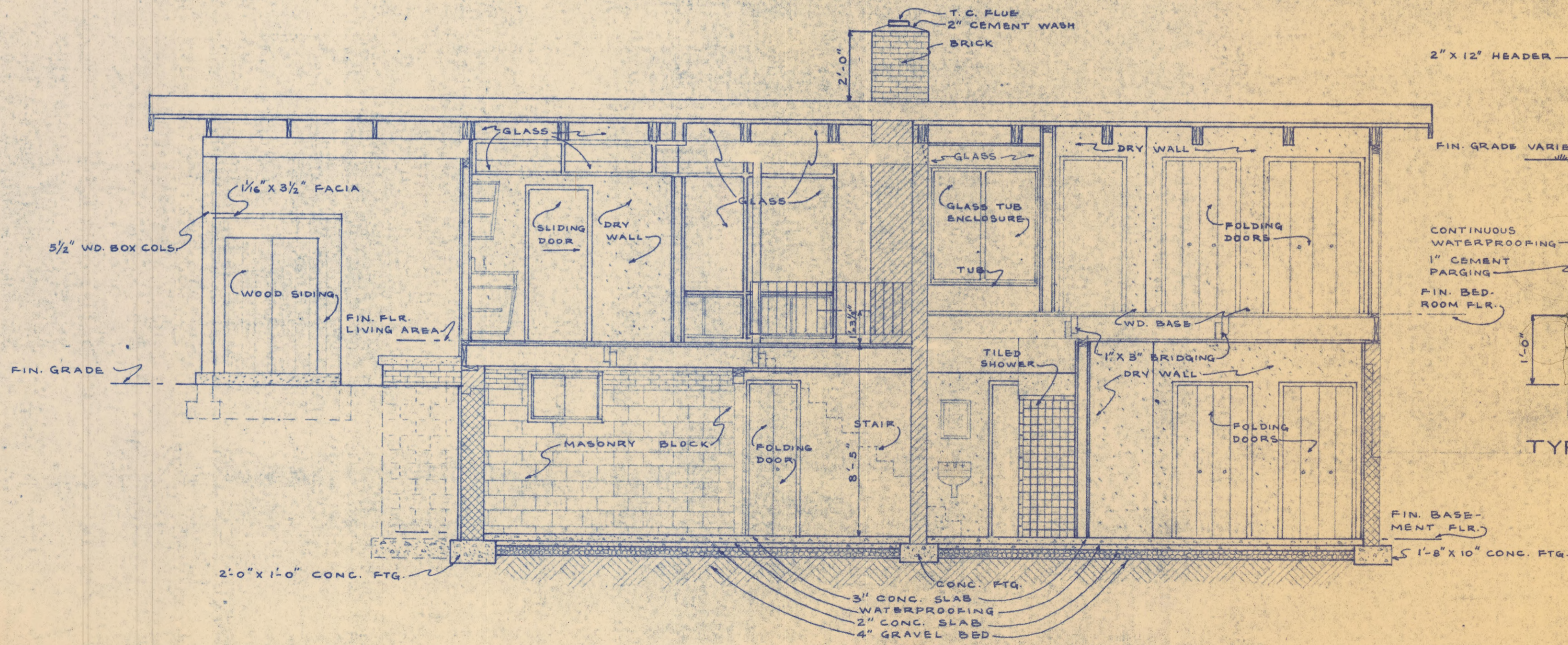

SECTION "A-A"
1/4" = 1'-0"

HOUSE FOR
ANDRE BODOR
BUILDER
FAIRFAX COUNTY, VA.

SHEET No

4

DATE
DEC. 57

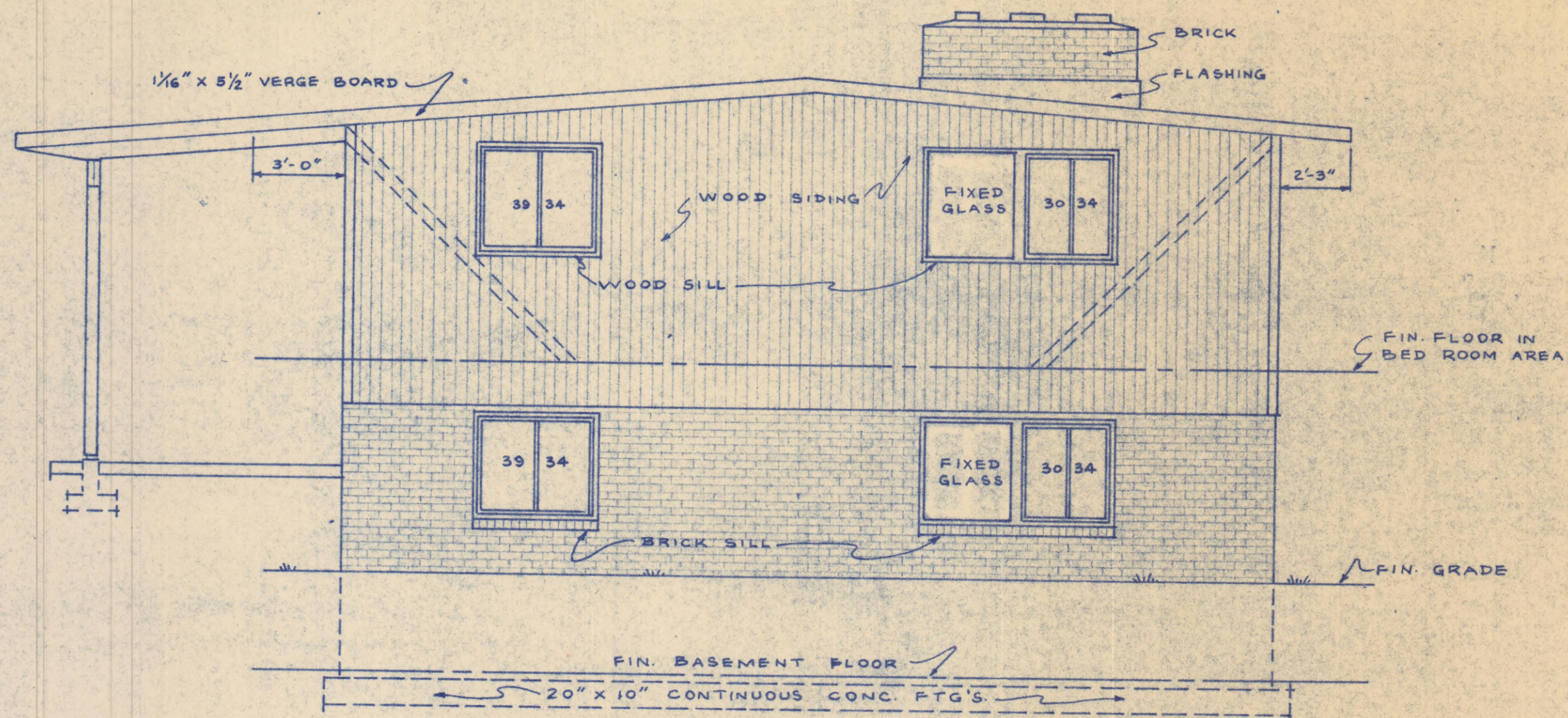

RIGHT SIDE ELEVATION
 $\frac{1}{4}'' = 1'-0''$

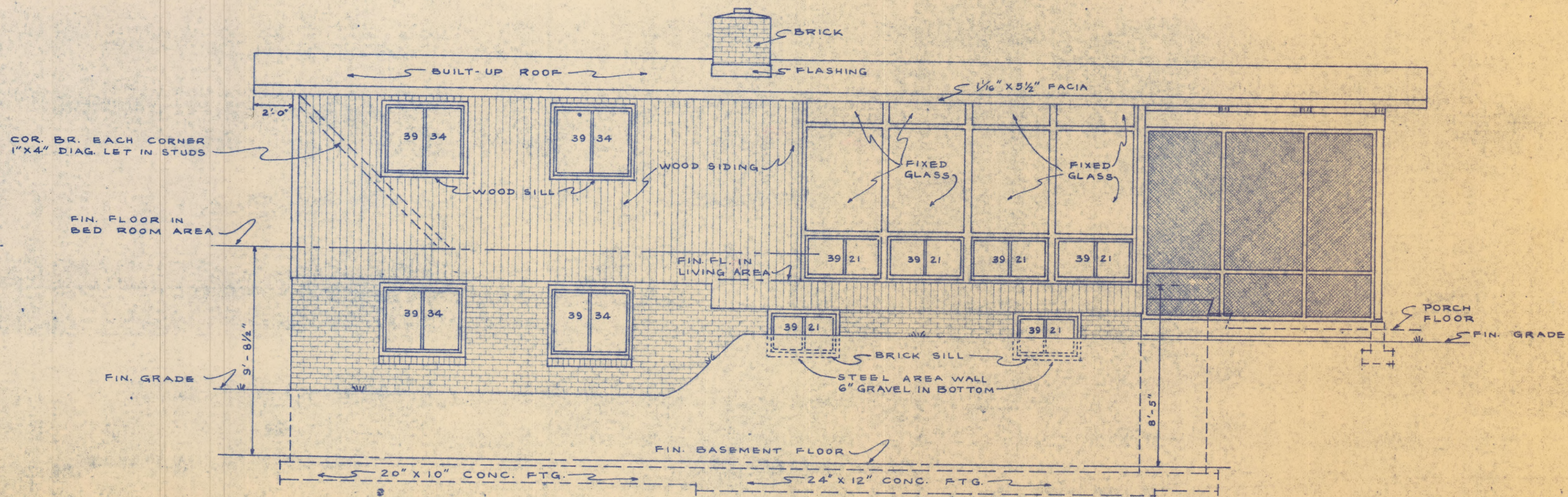

REAR ELEVATION
 $\frac{1}{4}'' = 1'-0''$

ANDRE BODOR
 BUILDER
 FAIRFAX COUNTY, VA.

SHEET NO.

5

DATE
 JAN. 58

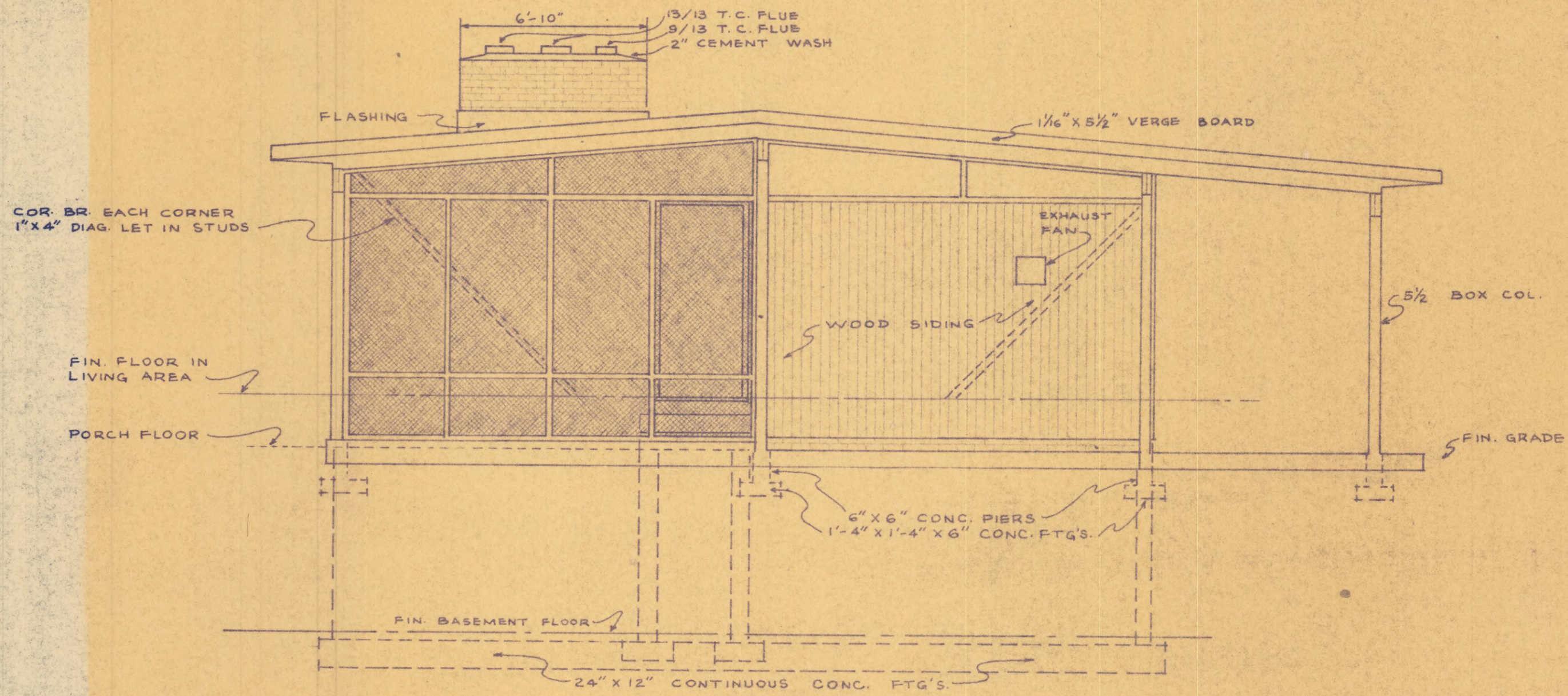

LEFT SIDE ELEVATION
 $\frac{1}{4}'' = 1'-0''$

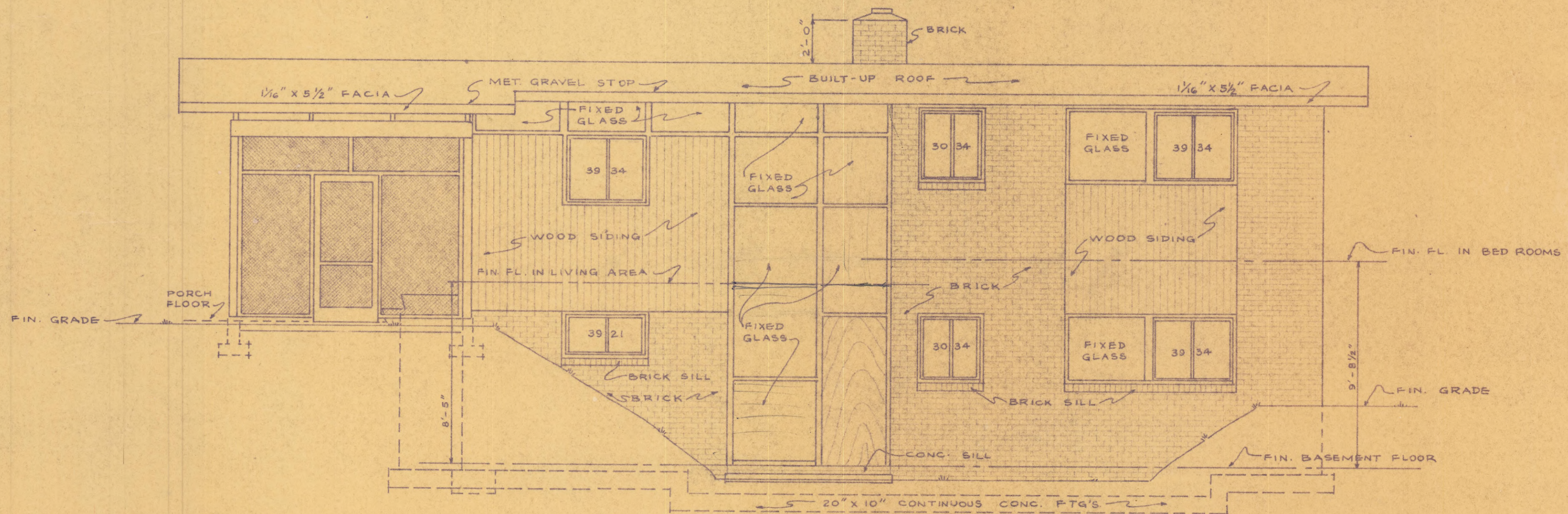

FRONT ELEVATION (A)
 $\frac{1}{4}'' = 1'-0''$

ANDRE BODOR BUILDER FAIRFAX COUNTY, VA.	
SHEET NO.	
6	
DATE. JAN. 58	

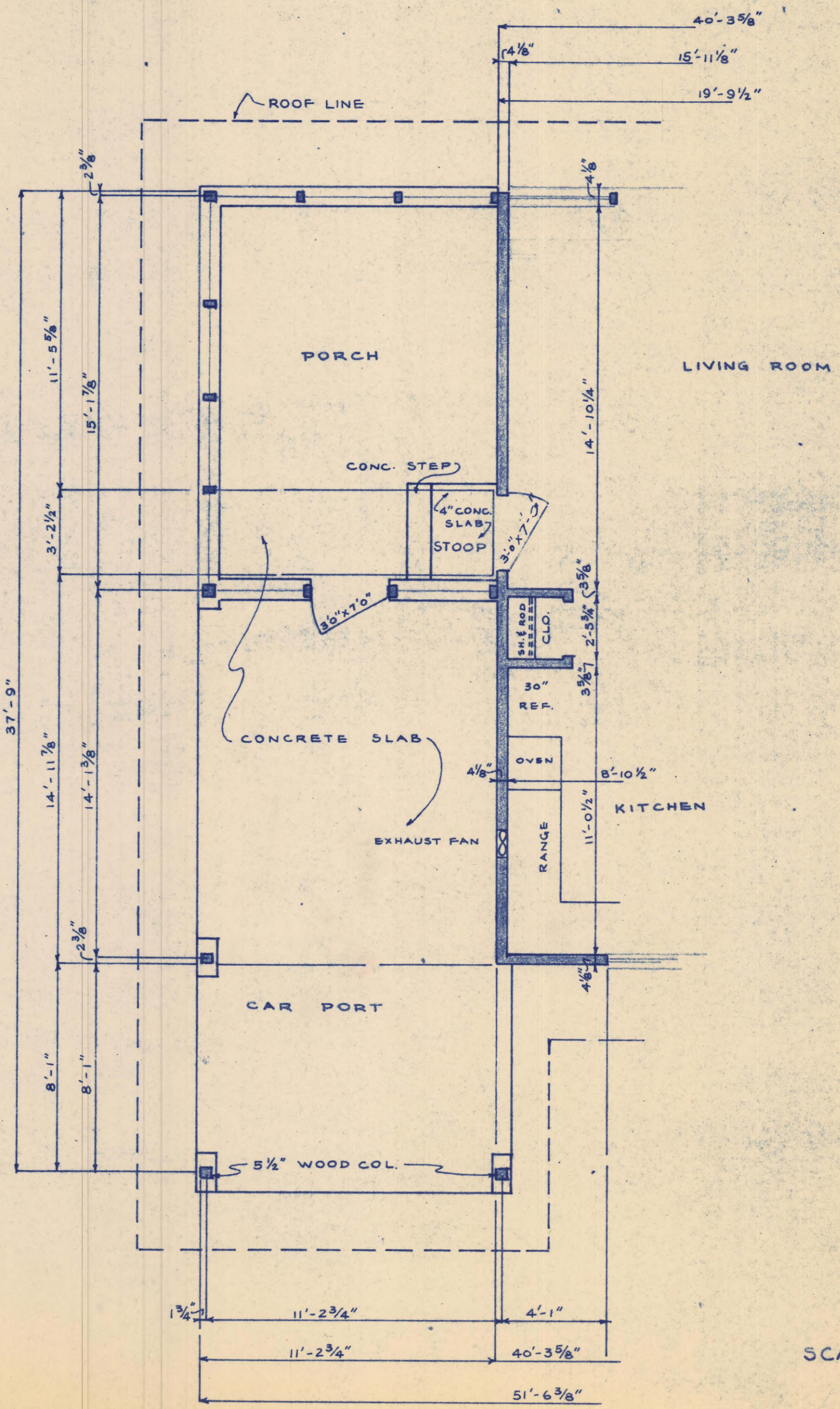

FLOOR PLAN (ALTERNATE)

SCALE 1/4" = 1'-0"

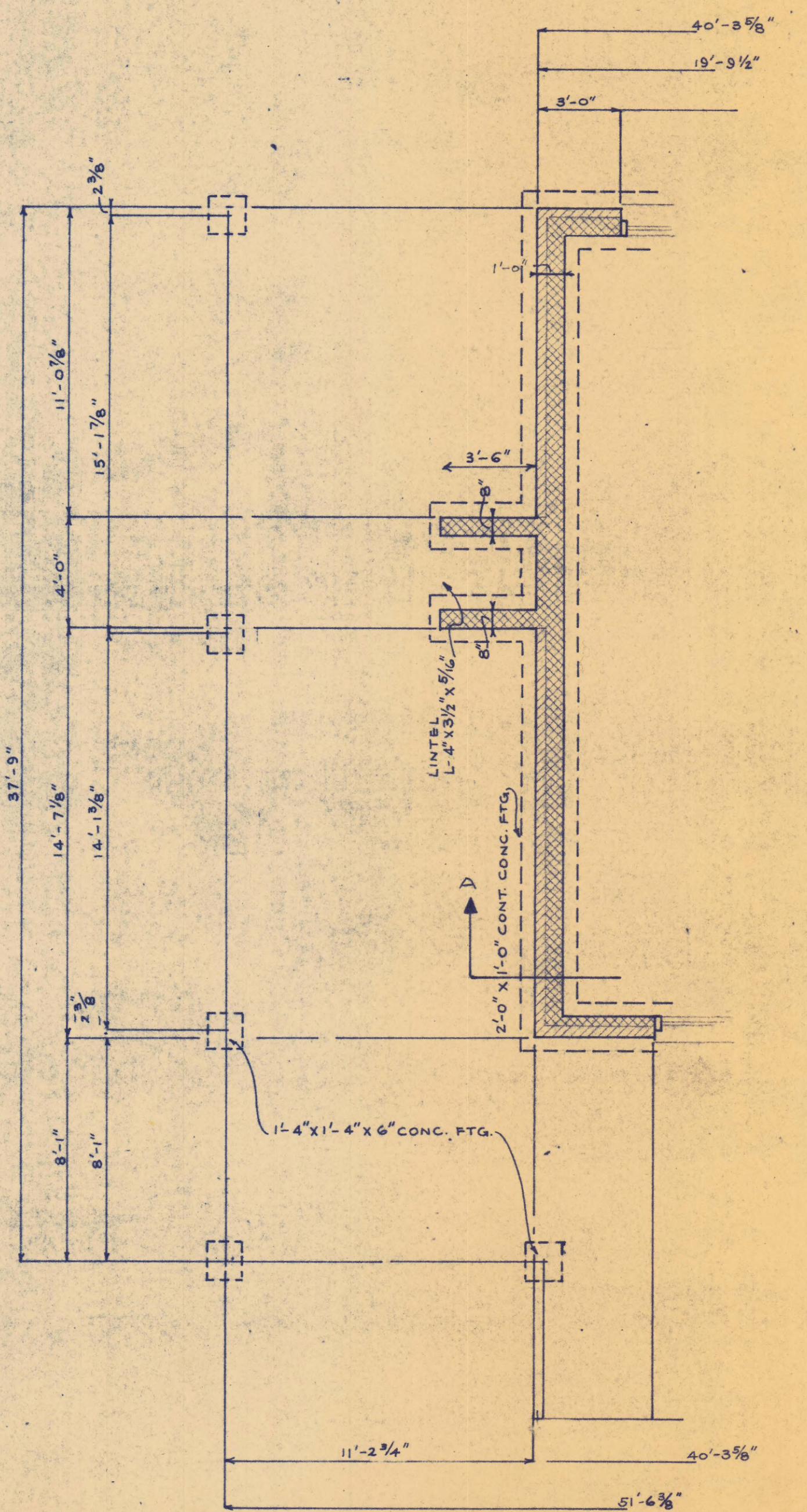

FOUNDATION PLAN (ALTERNATE)

ANDRE BODOR
 BUILDER
 F FAIRFAX COUNTY, VA.
 SHEET NO.
7
 DATE
 JAN. 58

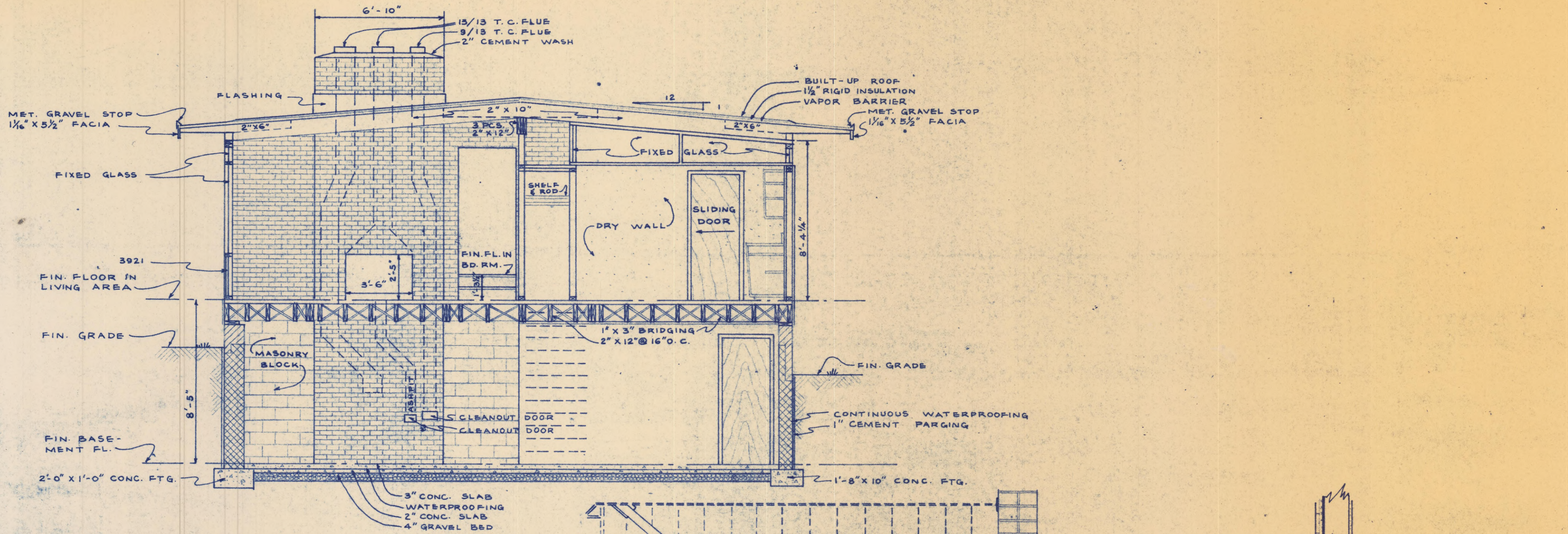

CROSS SECTION
 $\frac{1}{4}'' = 1'-0''$

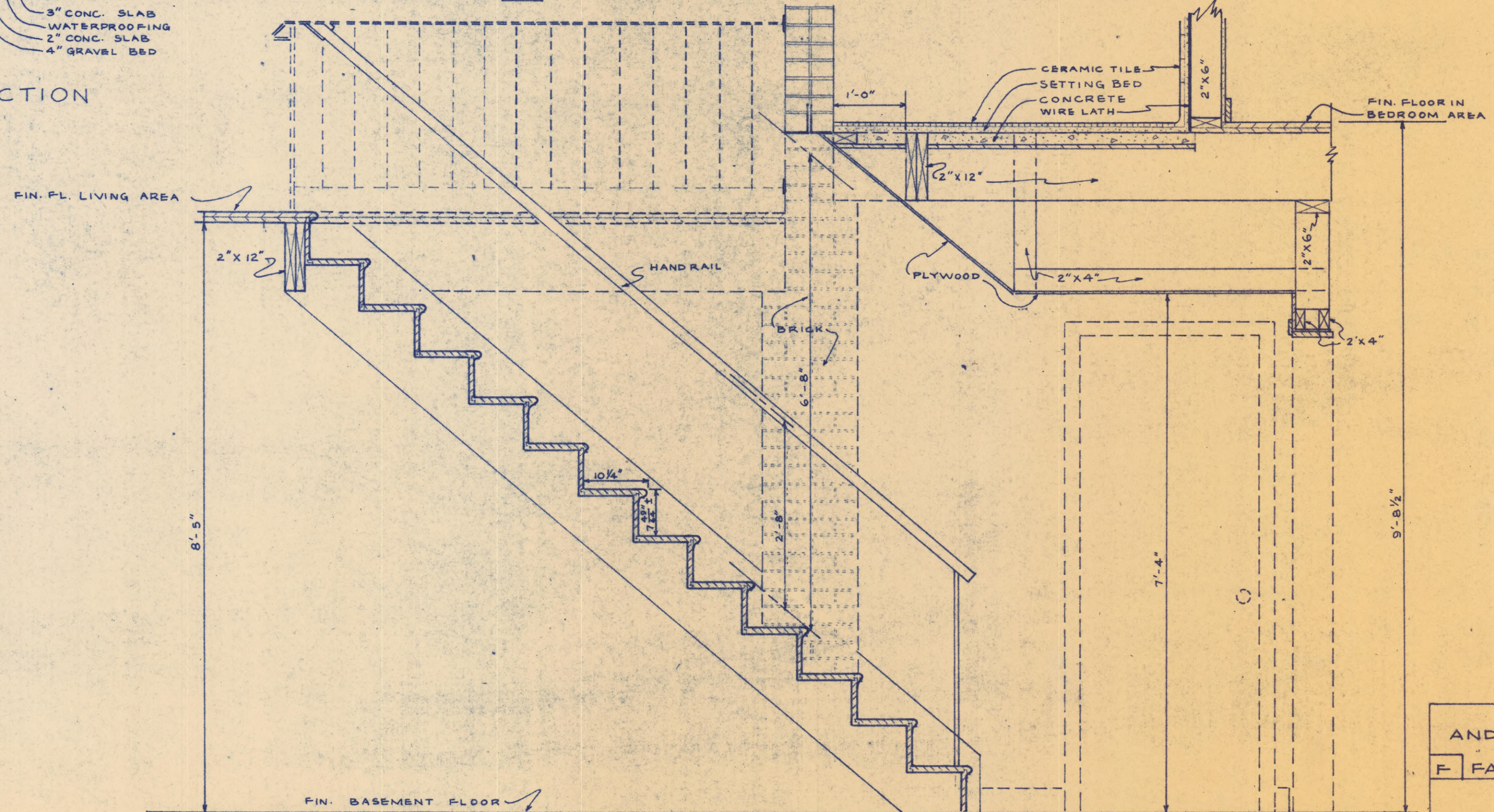

SECTION THRU STAIRS
 $\frac{3}{4}'' = 1'-0''$

ANDRE BODOR
 BUILDER
 FAIRFAX COUNTY, VA.

SHEET NO. **8**
 DATE
 JAN. 58

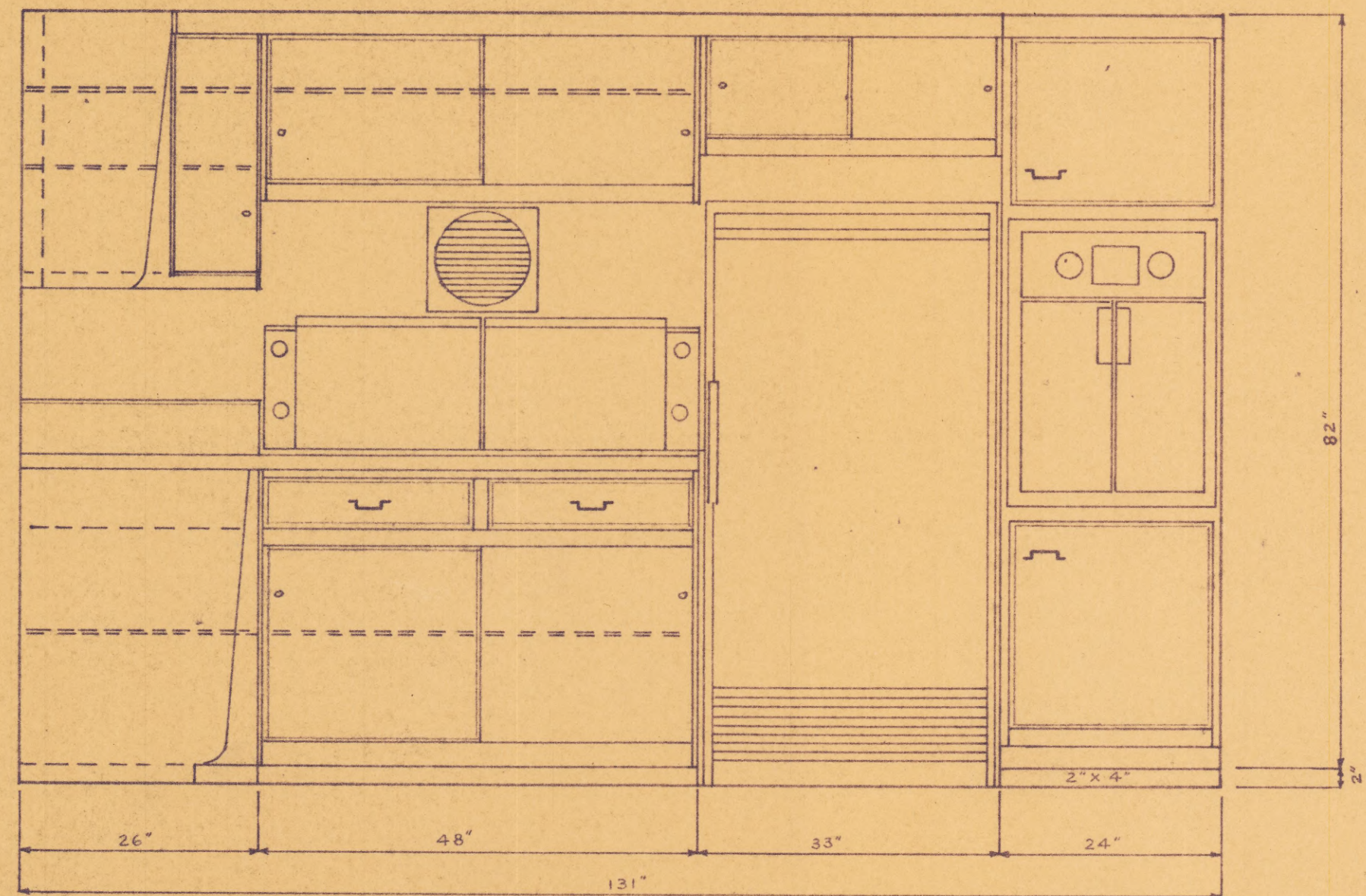
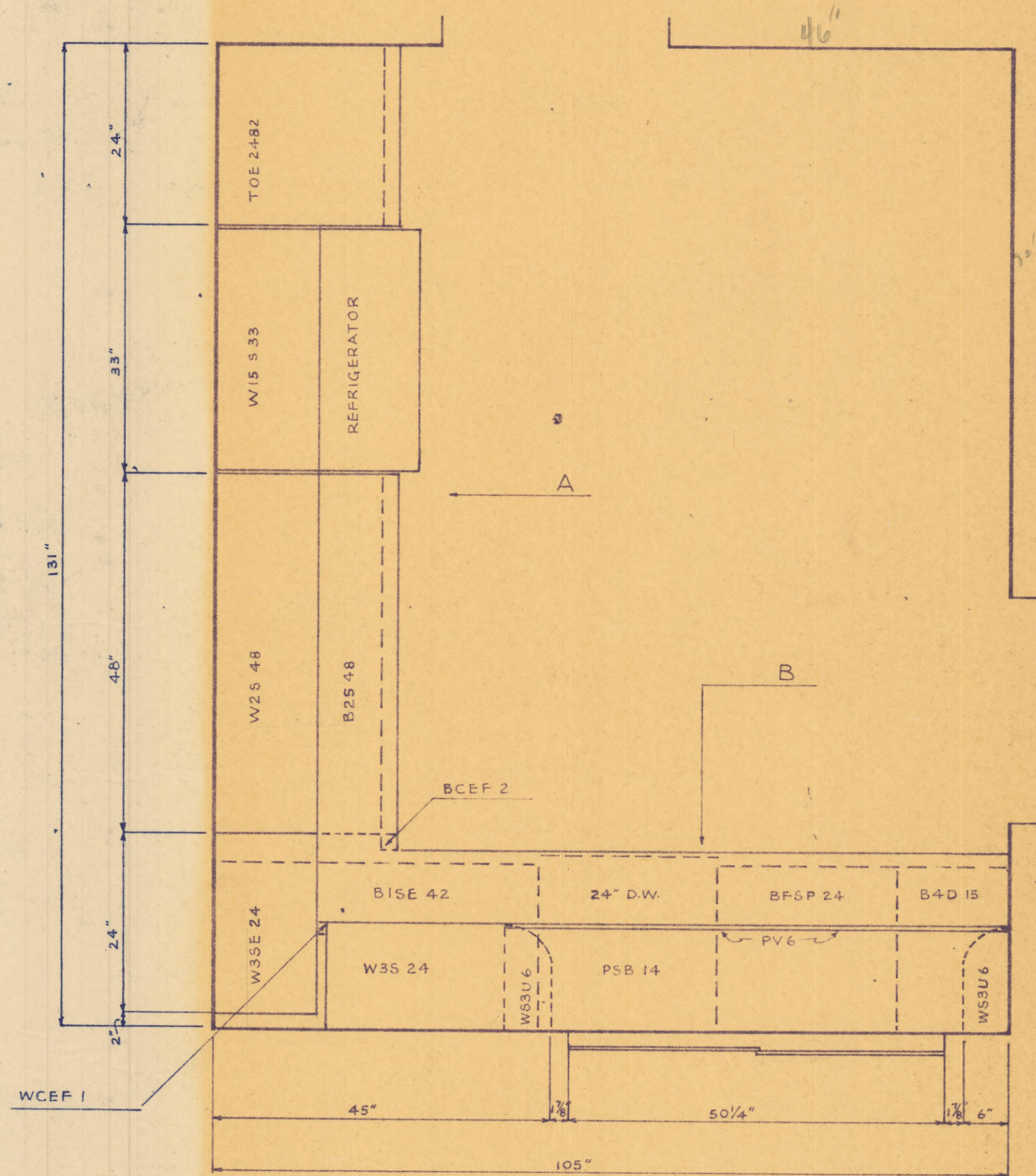

ELEVATION A

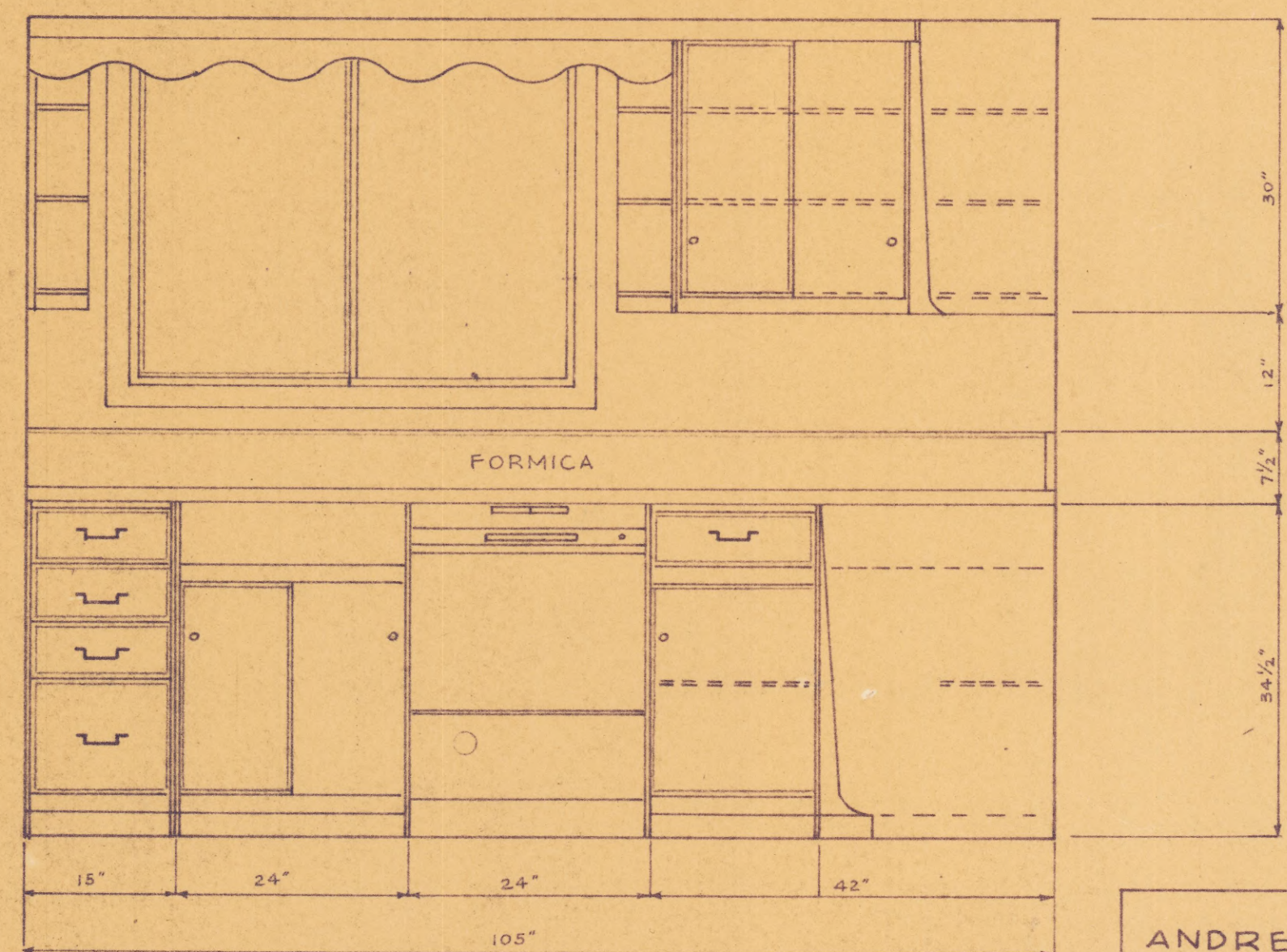

ELEVATION B

ANDRE BODOR
 BUILDER
 FAIRFAX COUNTY, VA.

SHEET NO.

9

DATE
JAN. 58

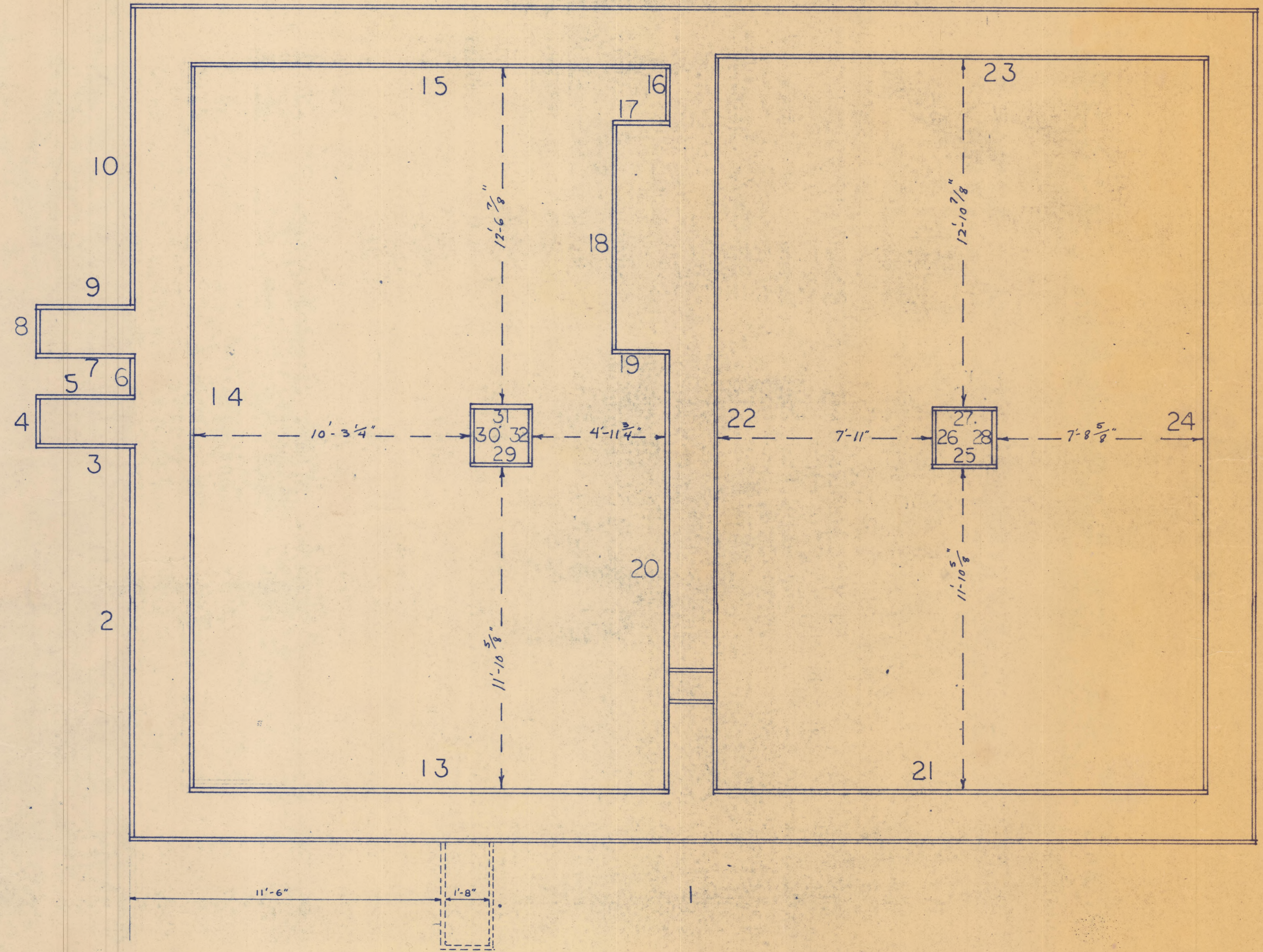

8	
9	3'-7 7/8"
10	10'-11 1/4"
11	41'-6 7/8"
12	30'-8"
13	17'-9 1/2"
14	26'-8 3/4"
15	17'-9 1/2"
16	2'-0 3/4"
17	2'-3 5/8"
18	8'-4"
19	2'-3 5/8"
20	16'-0 3/4"
21	18'-2 1/8"
22	27'-0 3/4"
23	18'-2 1/8"
24	27'-0 3/4"
25	2'-3 1/4"
26	2'-0"
27	2'-3 1/4"
28	2'-0"
29	2'-3 1/4"
30	2'-0"
31	2'-3 1/4"
32	2'-0"

FOOTING FRAMING PLAN [F]

SCALE 3/8" = 1'-0"

21/20'-0"
 18/19'-11 3/8"
 2/19'-7 3/8"
 1/20'-0"
 1/18'-0"
 1/18'-0"
 6/16'-0"
 5/15'-10 1/8"
 2/3'-5 3/4"
 2/3'-4 1/4"
 1/1'-11 1/2"
 3/14'-0"
 2/12'-7 1/8"
 2/6'-10"
 3/12'-0"
 2/11'-10 1/4"
 1/11'-7"

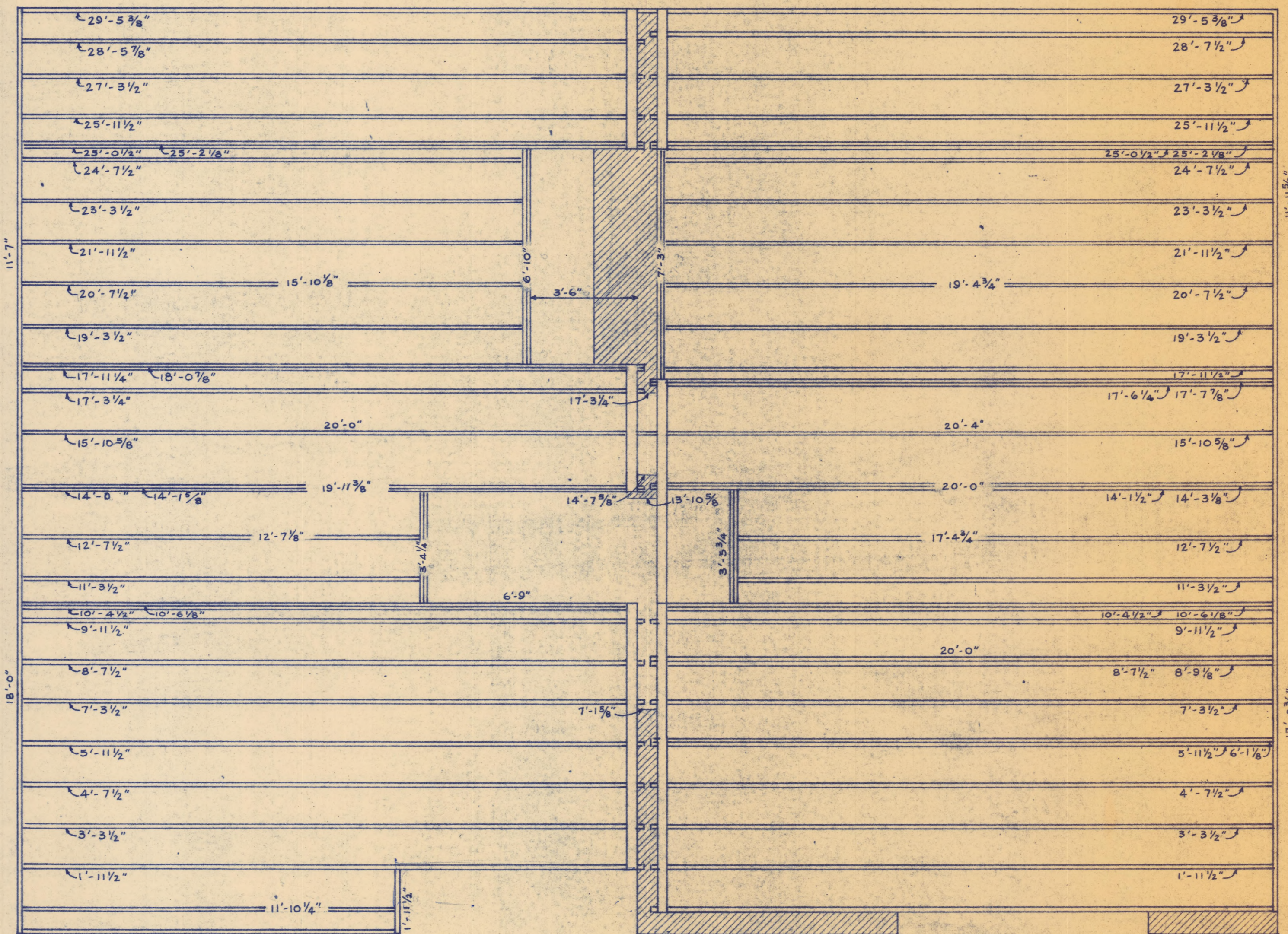

1/22'-0"
 28/20'-0"
 6/19'-4 3/4"
 3/18'-0"
 2/17'-4 3/4"
 1/17'-0 3/8"
 2/7'-3"
 1/12'-0"
 1/11'-11 5/8"

2 X 12
 1/22'-0"
 49/20'-0"
 4/18'-0"
 7/16'-0"
 3/14'-0"
 4/12'-0"

FLOOR FRAMING PLAN

SCALE 3/4" = 1'